

Bards, Rise!

**Homesteading with Mike & Leah:
Phase I – Researching Your Land Patent**



We Must Fight

<https://www.youtube.com/watch?v=tpH5L8zCtSk>



Warrior Dividends for Military



Trump Announces \$1,776 'Warrior Dividends'

Housekeeping

Q's Process: Three Phases

I. Researching Your Land Patent

II. Public Notice and Filing

III. Defending Your Homestead

Phase I – Researching Your Land Patent

Government Record Keepers

1. Bureau of Land Management (BLM)
2. Register of Deeds for each county in Michigan (MCL 565.301)
3. Michigan Secretary of State (MCL 565.301)

Phase I – Researching Your Land Patent

Non-Governmental Record Keepers



1. Historical Societies
2. Local Libraries
3. Family Genealogies
4. Others?

1. Bureau of Land Management

glorerecords.blm.gov

U.S. DEPARTMENT OF THE INTERIOR
BUREAU OF LAND MANAGEMENT

**NATIONAL
SYSTEM OF
PUBLIC LANDS**



	Claimants Names	Report	Date
30	City Commons		18 16
31	Thos & David Urquibart	0 8	156 0 30
32	John McVie		0 80
33	Alfred...		0 46

General Land Office Records

[Home](#) [Search Documents](#) [Reference Center](#) [Support](#) [Pathfinder](#)

The Official Federal Land Records Site

Welcome to the Bureau of Land Management (BLM), General Land Office (GLO) Records Automation web site. We provide live access to Federal land conveyance records for the Public Land States, including image access to more than five million Federal land title records issued between 1788 and the present. We also have images of survey plats and field notes, land status records, and control document index records. Due to organization of documents in the GLO collection, this site *does not* currently contain every Federal title record issued for the Public Land States.

Land Patents

Federal Land Patents offer researchers a source of information on the initial transfer of land titles from the Federal government to individuals. In addition to verifying title transfer, this information will allow the researcher to associate an individual (Patentee, Assignee, Warrantee, Widow, or Heir) with a specific location (Legal Land Description) and time (Issue Date). We have a variety of Land Patents on our site, including Cash Entry, Homestead and Military Warrant patents.



Survey Plats and Field Notes

Survey plats are part of the official record of a cadastral survey. Surveying is the art and science of measuring the land to locate the limits of an owner's interest thereon. A cadastral survey is a survey which creates, marks, defines, retraces or re-establishes the boundaries and subdivisions of Federal Lands of the United



1. Bureau of Land Management

U.S. PUBLIC LAND SURVEY SYSTEM

- PLSS – tier system of grids of decreasing land area
- Standard lines: principal meridians and baselines
- Townships and ranges
- Sections
- Quarter sections (Q)
- Quarter Quarter sections (QQ)
- Quarter Quarter Quarter sections (QQQ)

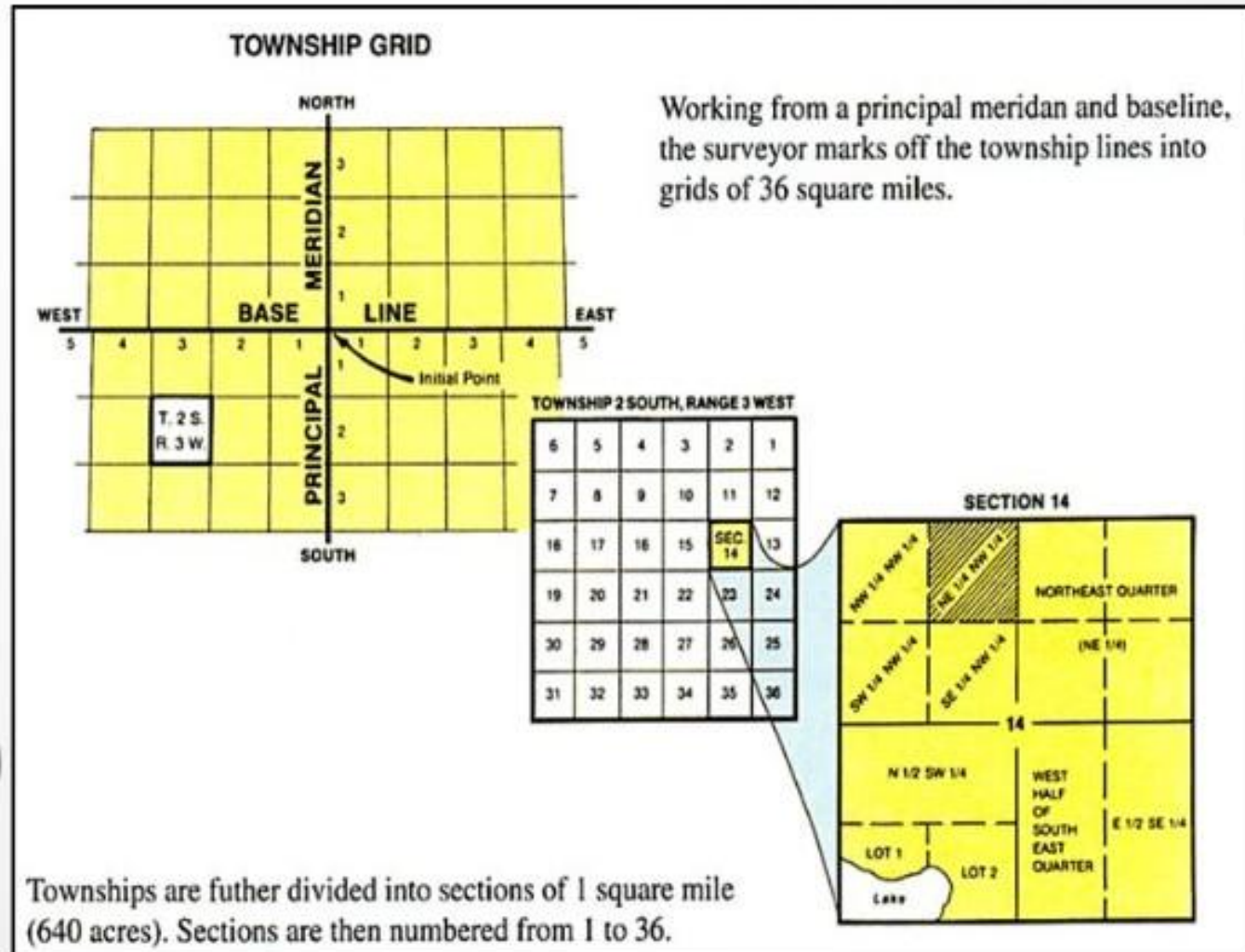

1. Bureau of Land Management

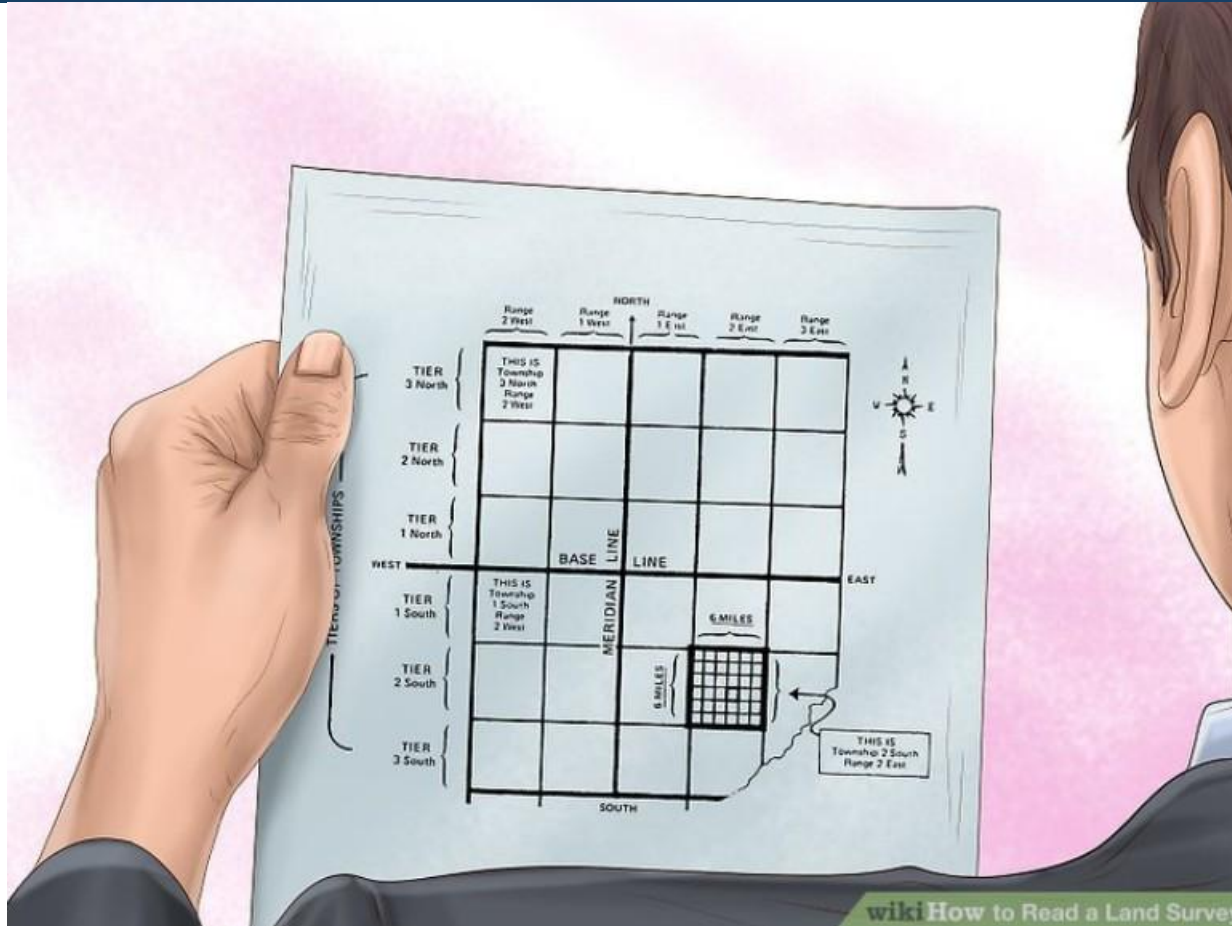

Fractional Section Breakdown

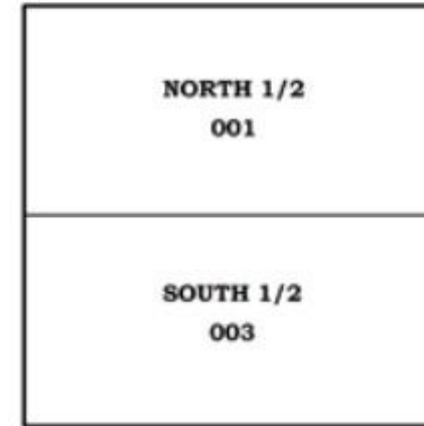

N 1/2 = 001
S 1/2 = 003

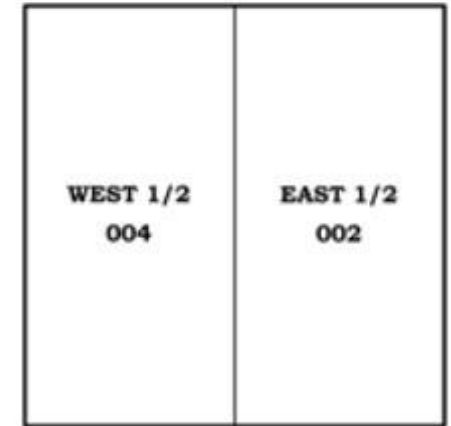

E 1/2 = 002
W 1/2 = 004

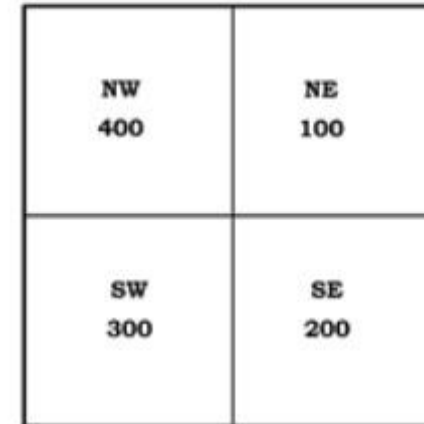

NE 1/4 = 100
SE 1/4 = 200
SW 1/4 = 300
NW 1/4 = 400

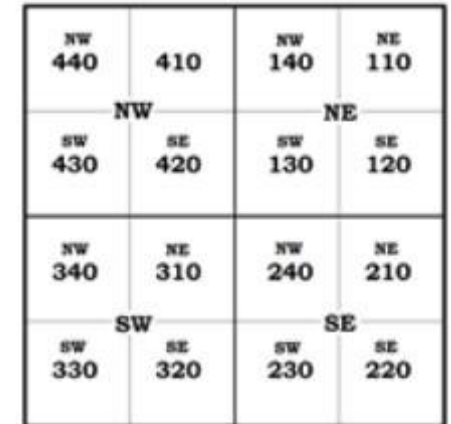

NE 1/4 of NE 1/4 = 110
SW 1/4 of NE 1/4 = 130
SE 1/4 of SW 1/4 = 320
NW 1/4 of NW 1/4 = 440

1. Bureau of Land Management

Legal Method of Describing Fractional Parts of a Section

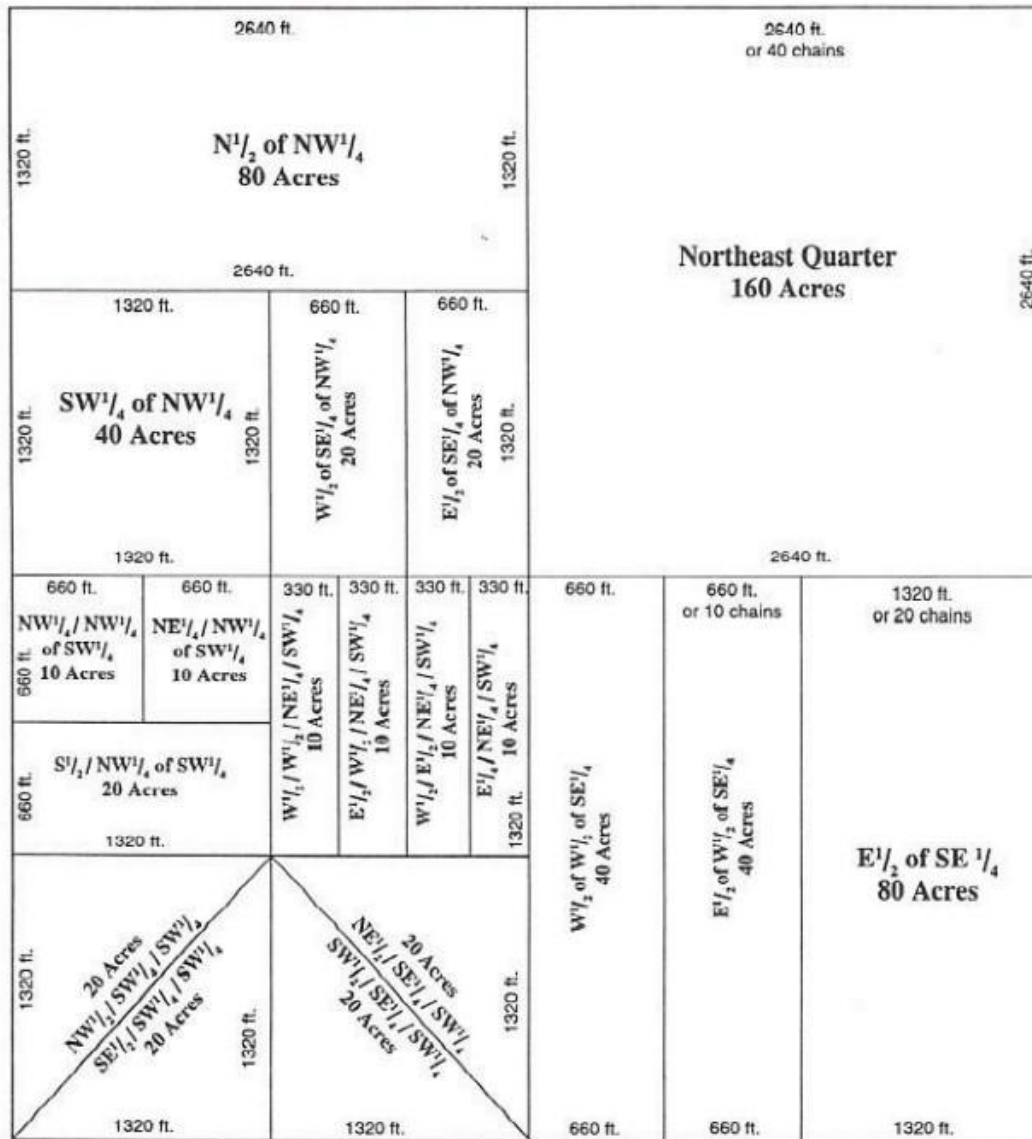

LEGAL SUBDIVISIONS OF SECTION

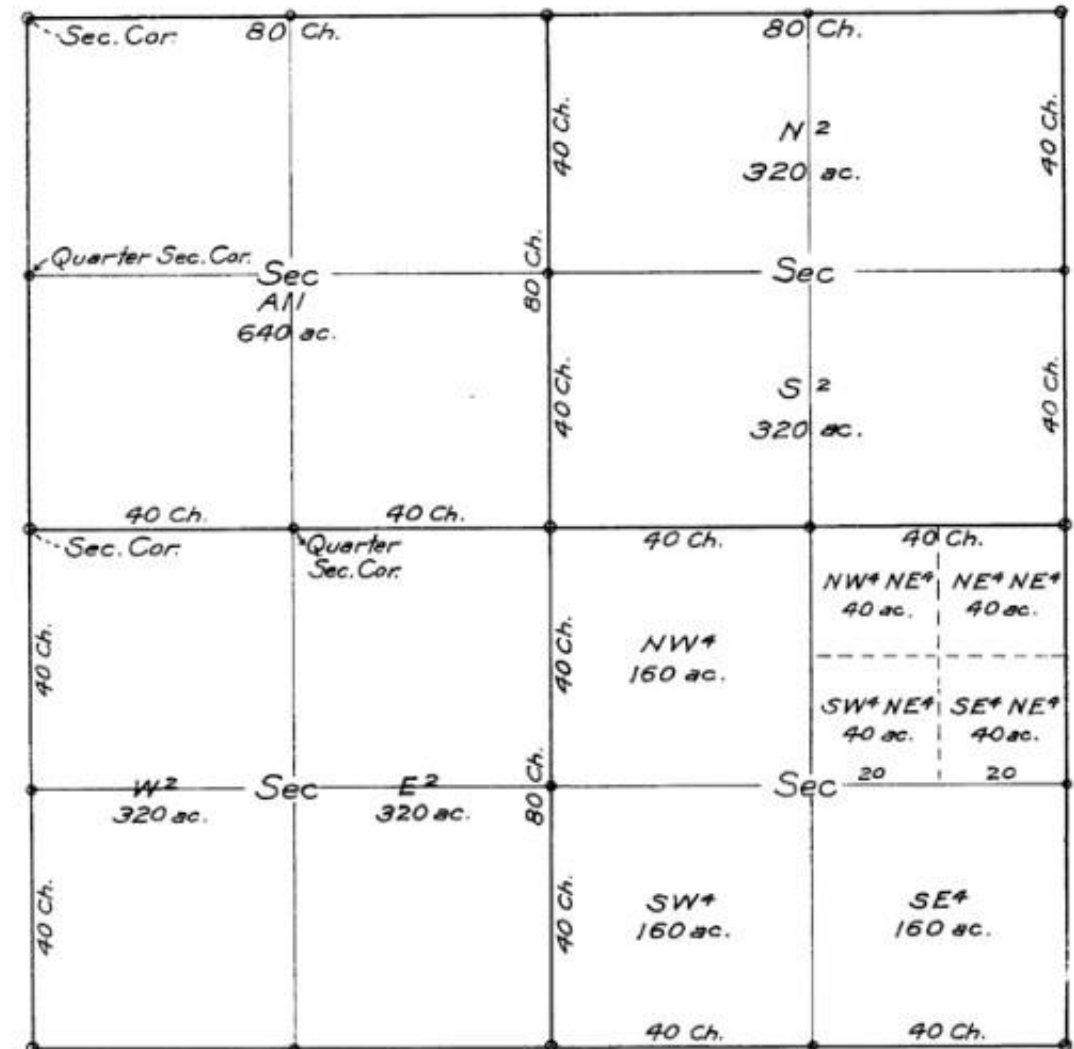

1. Bureau of Land Management

Legal Method of Describing Fractional Parts of a Section

2640 ft.
or 40 chains
(for half a section)

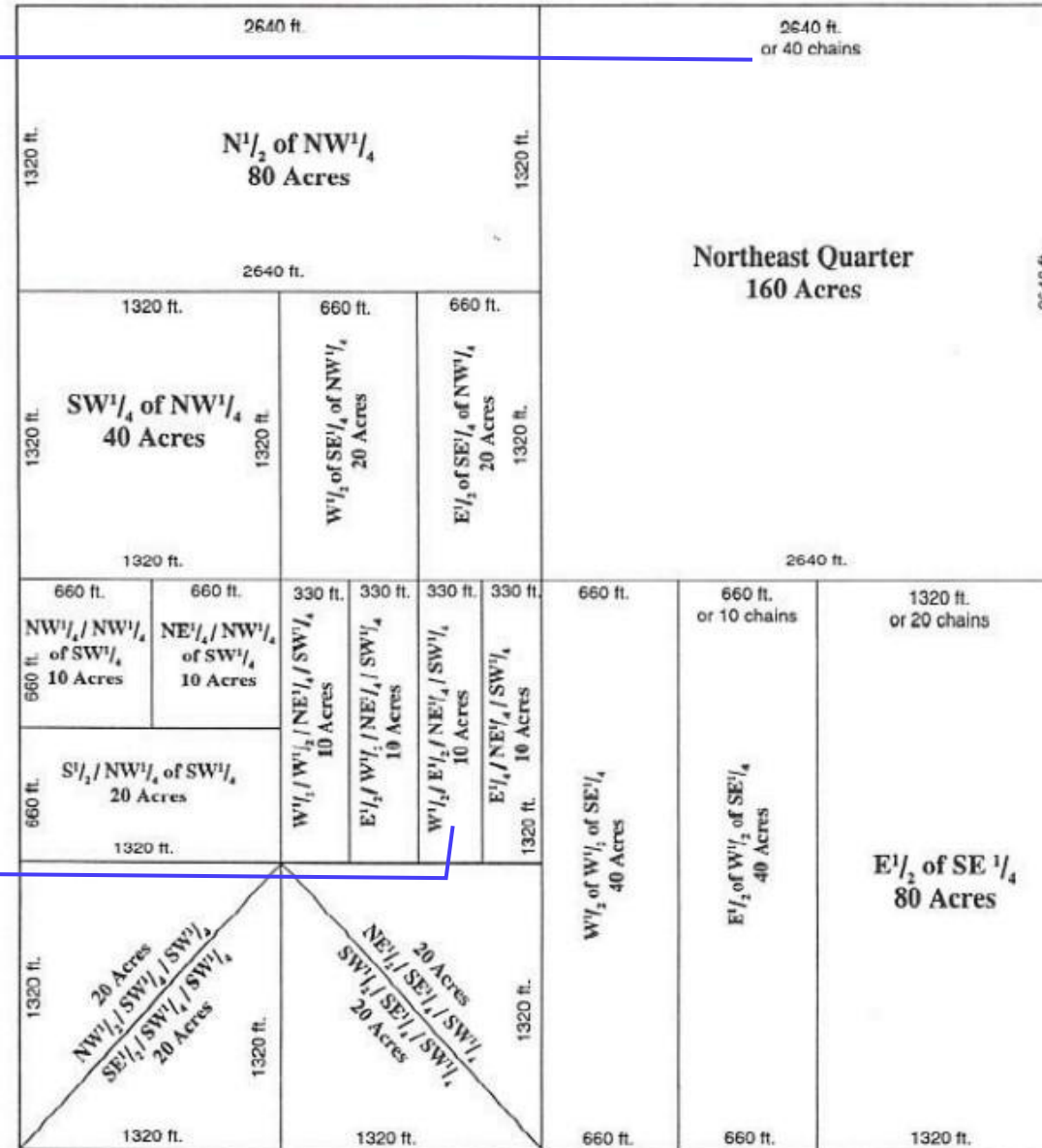

Section

W 1/2 E 1/2 NE 1/4 SW 1/4
10 Acres

1. Bureau of Land Management

Legal Method of Describing Fractional Parts of a Section

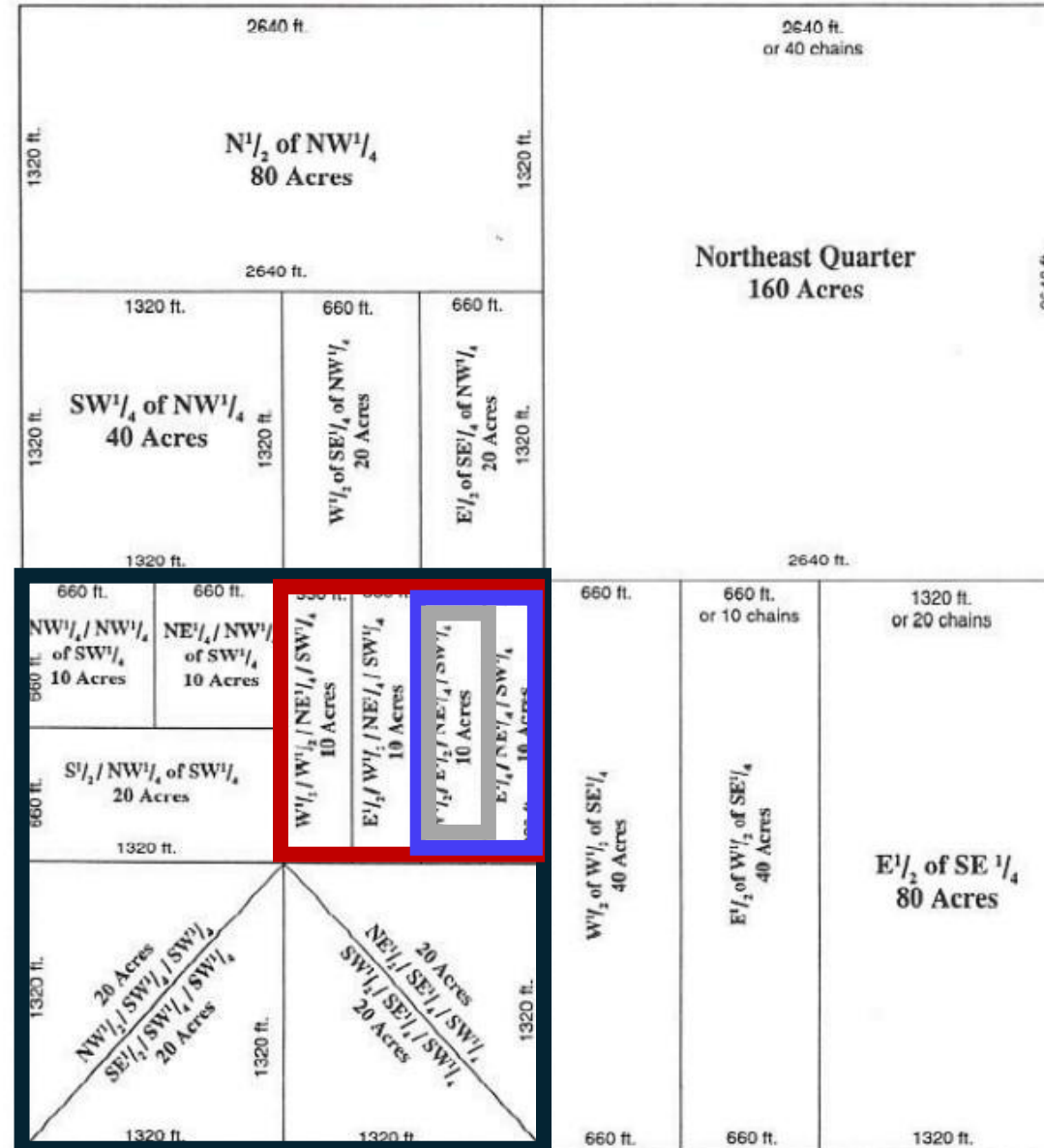

W1/2 E1/2 NE1/4 SW1/4
[of Section 1-36]
10 Acres

1. Bureau of Land Management

glorerecords.blm.gov





U.S. DEPARTMENT OF THE INTERIOR
BUREAU OF LAND MANAGEMENT

General Land Office Records

Search Documents Reference Center Support Pathfinder

The Official Federal Land Records Site

Welcome to the Bureau of Land Management (BLM), General Land Office (GLO) Records Automation web site. We provide live access to Federal land conveyance records for the Public Land States, including image access to more than five million Federal land title records issued between 1788 and the present. We also have images of survey plats and field notes, land status records, and control document index records. Due to organization of documents in the GLO collection, this site **does not** currently contain every Federal title record issued for the Public Land States.

Land Patents	<p>Federal Land Patents offer researchers a source of information on the initial transfer of land titles from the Federal government to individuals. In addition to verifying title transfer, this information will allow the researcher to associate an individual (Patentee, Assignee, Warrantee, Widow, or Heir) with a specific location (Legal Land Description) and time (Issue Date). We have a variety of Land Patents on our site, including Cash Entry, Homestead and Military Warrant patents.</p> 
Survey Plats and Field Notes	<p>Survey plats are part of the official record of a cadastral survey. Surveying is the art and science of measuring the land to locate the limits of an owner's interest thereon. A cadastral survey is a survey which creates, marks, defines, retraces or re-establishes the boundaries and subdivisions of Federal Lands of the United States. The survey plat is the graphic drawing of the boundaries involved with a particular survey project, and contains the official acreage to be used in the legal description.</p> <p>Field notes are the narrative record of the cadastral survey. They are written in tabular format and contain the detailed descriptions of entire survey process including the instrumentation and procedures utilized, calling all physical evidence evaluated in the survey process, and listing all of the individuals who participated in the work.</p> 
Land Status Records	<p>Land Status Records are used by BLM Western State Offices to document the ongoing state of a township's Federal and private land regarding title, lease, rights, and usage. These documents include Master Title Plats, which are a composite of all Federal surveys for a township. Other Land Status Records include Use Plats, Historical Indices, and Supplemental Plats.</p> 
Control Document Index Records	<p>The Control Document Index includes BLM documents that affect or have affected the control, limitation, or restriction of public land and resources. CDI documents include public laws, proclamations, and withdrawals. CDI documents have been kept on microfilm since the 1950's, but are now being scanned and linked to existing data records from BLM's LR2000 database.</p>
Tract Books	<p>Tract Books are used by BLM Eastern State Offices as the basic index for public land title research. Tract Books are simply listings of all the transactions involving surveyed public lands - by State or territory, meridian, township, range, section, and subdivisions. Today, there are 1,582 original General Land Office Tract books at Eastern States, showing how, when, and to whom title to Public Domain lands passed from the United States. In the States of Alabama, Arkansas, Florida, Illinois, Indiana, Iowa, Louisiana, Michigan, Minnesota, Missouri, Mississippi, Ohio, and Wisconsin.</p> 
Land Catalog	<p>The Land Catalog application allows the public to search for Patents, Surveys, Land Status Records, CDI Documents, and LR2000 Case Records in a Land Status reports associated with a specific township. This application displays the PLSS data layer for and a drop-down search menu for easy navigation from a State, Meridian, and Township perspective.</p> 

1. Bureau of Land Management

← → ↺ glorecords.blm.gov/LandCatalog/Catalog ☆ 🔍 ⬇

 **Land Catalog** • Home Catalog Help Feedback

Select State, e.g: 'CO' Search By Township Label, e.g: '13S' All

Map

+

−



Esri, HERE, Garmin, FAO, NOAA, USGS, EPA | Compiled by the Bureau of Land Management (BLM), Headqua

1. Bureau of Land Management

U.S. PUBLIC LAND SURVEY SYSTEM

- PLSS – tier system of grids of decreasing land area
- Standard lines: principal meridians and baselines
- Townships and ranges
- Sections
- Quarter sections (Q)
- Quarter Quarter sections (QQ)
- Quarter Quarter Quarter sections (QQQ)

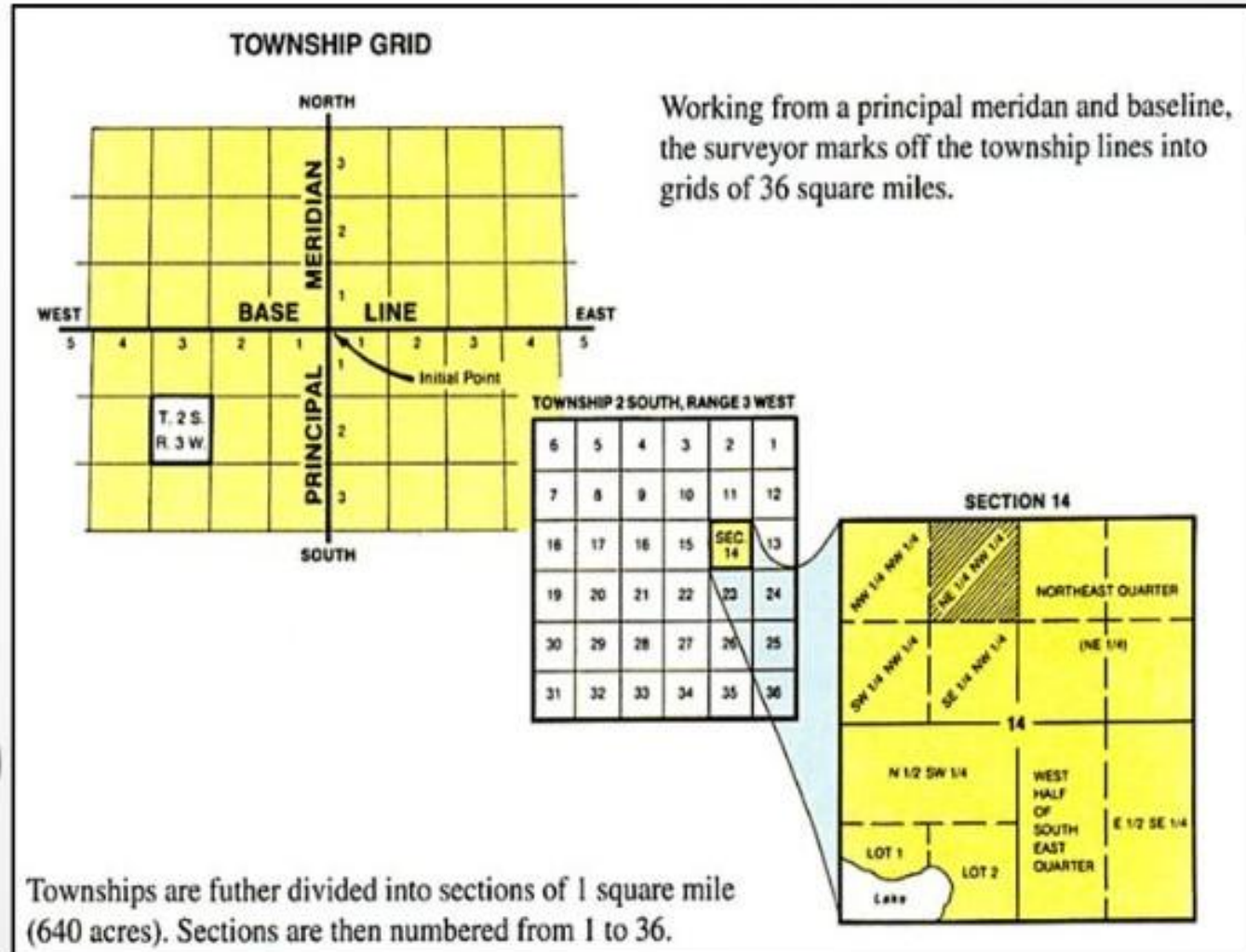

1. Bureau of Land Management

glorerecords.blm.gov/LandCatalog/Catalog

Land Catalog Home Catalog Help Feedback

Select State, e.g: 'CO' Search By Township Label, e.g: '13S' All

Map

The main map displays a red grid overlaying the state of Michigan, with various cities and geographical features labeled. The inset diagram, titled "TOWNSHIP GRID", shows a 3x3 grid with "NORTH" and "SOUTH" labels on the vertical axis, and "WEST" and "EAST" labels on the horizontal axis. The grid is divided into "BASE" and "LINE" sections by a vertical "PRINCIPAL MERIDIAN". A blue arrow points from the grid to a specific location on the map. A small table labeled "TOWNSHIP 2" is also visible.

TOWNSHIP 2	
6	5
7	8
16	17

Esri, HERE, Garmin, FAO, USGS, EPA, NPS | Compiled by the Bureau of Land Management (BLM), Headq

1. Bureau of Land Management

glorerecords.blm.gov/LandCatalog/Catalog

Land Catalog Home Catalog Help Feedback

Select State, e.g: 'CO' Search By Township Label, e.g: '13S' All

Map

TOWNSHIP 2 SOUTH, RANGE 3 WEST

6	5	4	3	2	1
7	8	9	10	11	12
18	17	16	15	SEC 14	13
19	20	21	22	23	24
30	29	28	27	26	25
31	32	33	34	35	36

SEMCOG, Ontario MNR, Esri Canada, Esri, HERE, Garmin, USGS, NGA, EPA, USDA, NPS | Compiled by the Bureau

1. Bureau of Land Management

glorerecords.blm.gov/LandCatalog/Catalog

Land Catalog Home Catalog Help Feedback

Select State, e.g: 'CO' Search By Township Label, e.g: '13S' All

lap

Flint Twp

Flint

SEMCOG, Ontario MNR, Esri Canada, Esri, HERE, Garmin, INCREMENT P, USGS, METI/NASA, NGA, EPA, USDA |

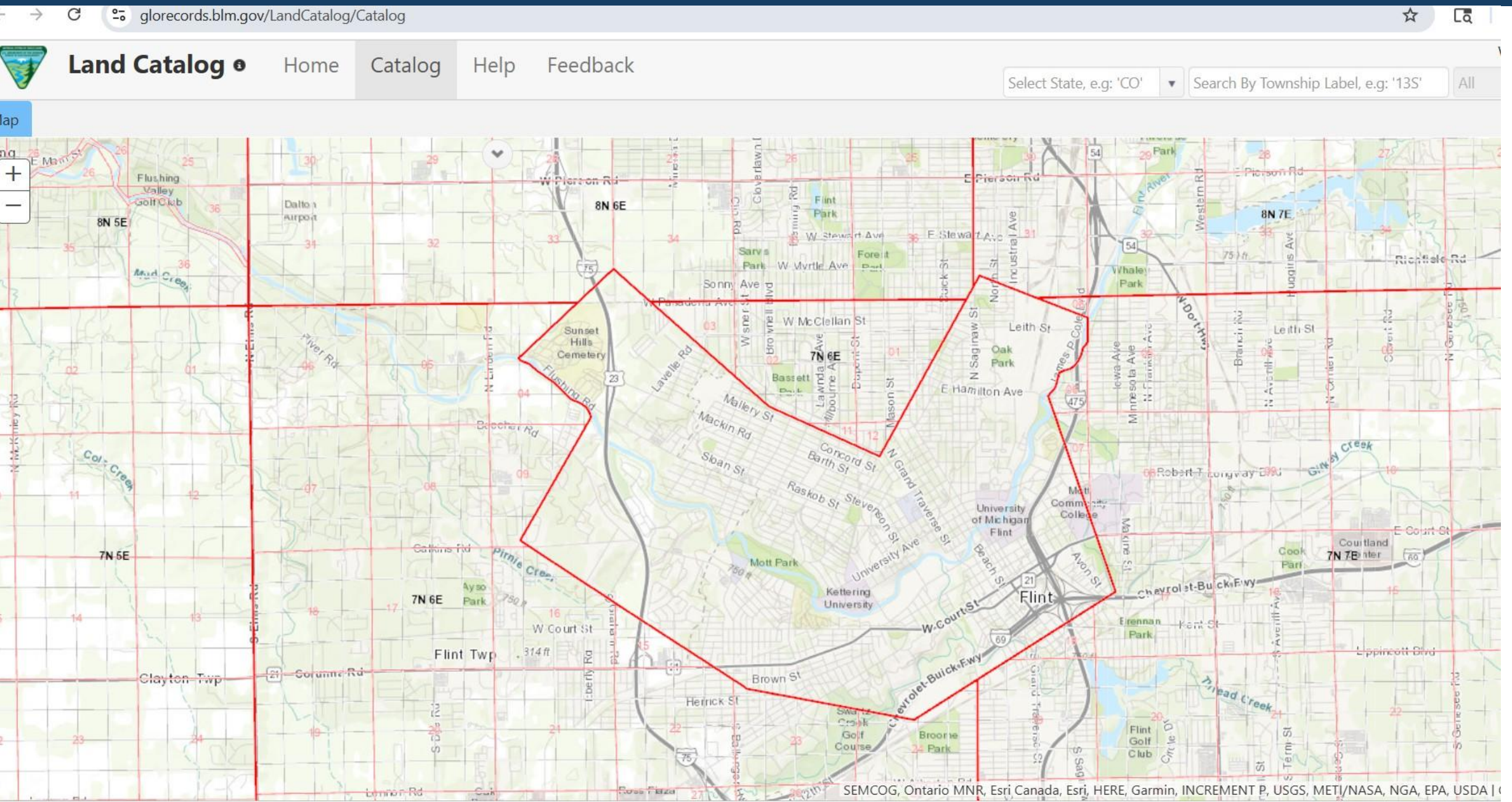

← → ↺ 📄 glorecords.blm.gov/LandCatalog/Catalog 🔍 ☆ 📄 ⬇

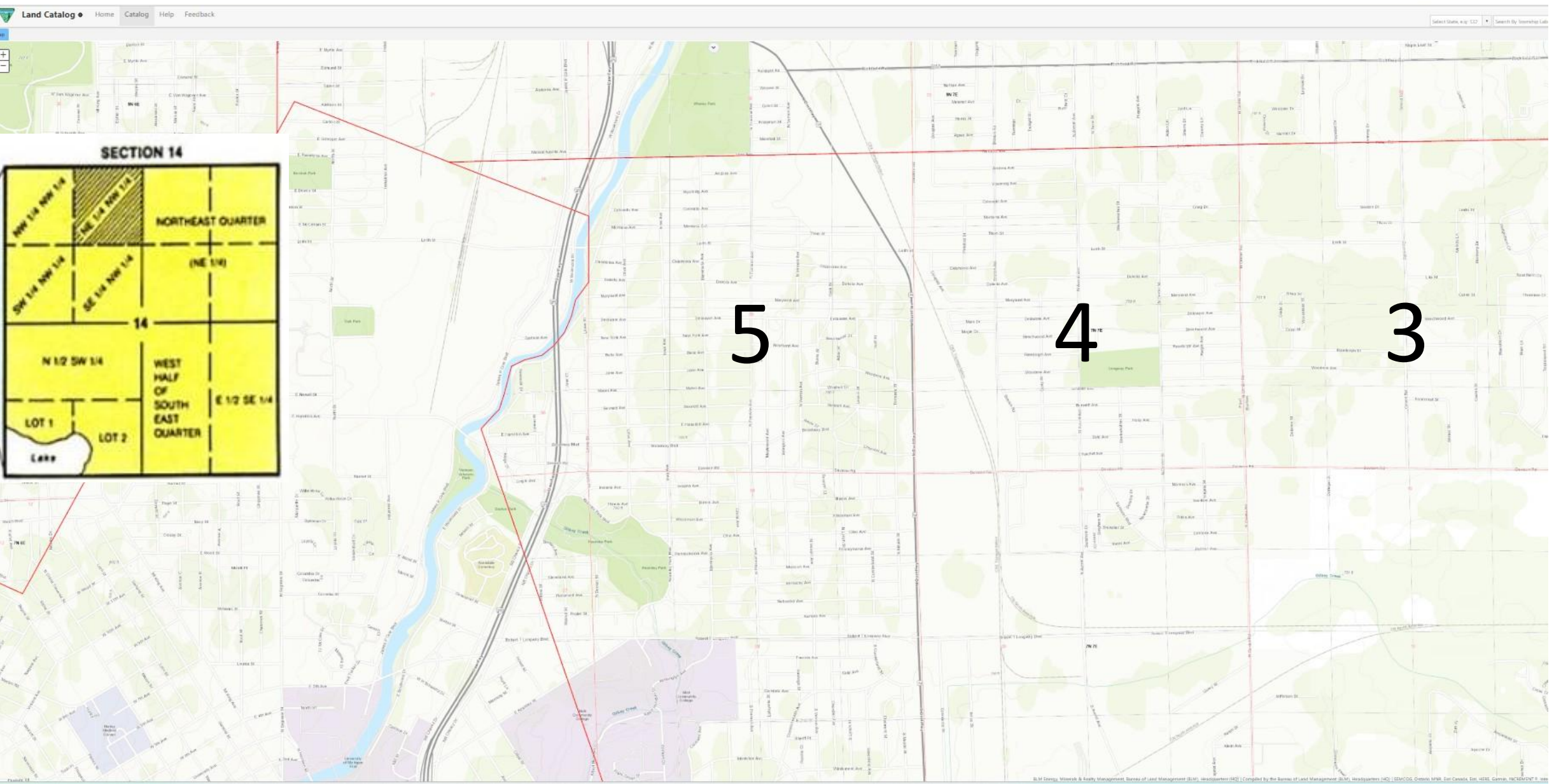

1. Bureau of Land Management

glorecords.blm.gov/LandCatalog/Catalog

Land Catalog Home Catalog Help Feedback

Select State, e.g: 'CO' Search By Township Label, e.g: '13S' All

Map

+

-

BLM Energy, Minerals & Realty Management, Bureau of Land Management (BLM), Headquarters (HQ) | SEMCOG

1. Bureau of Land Management

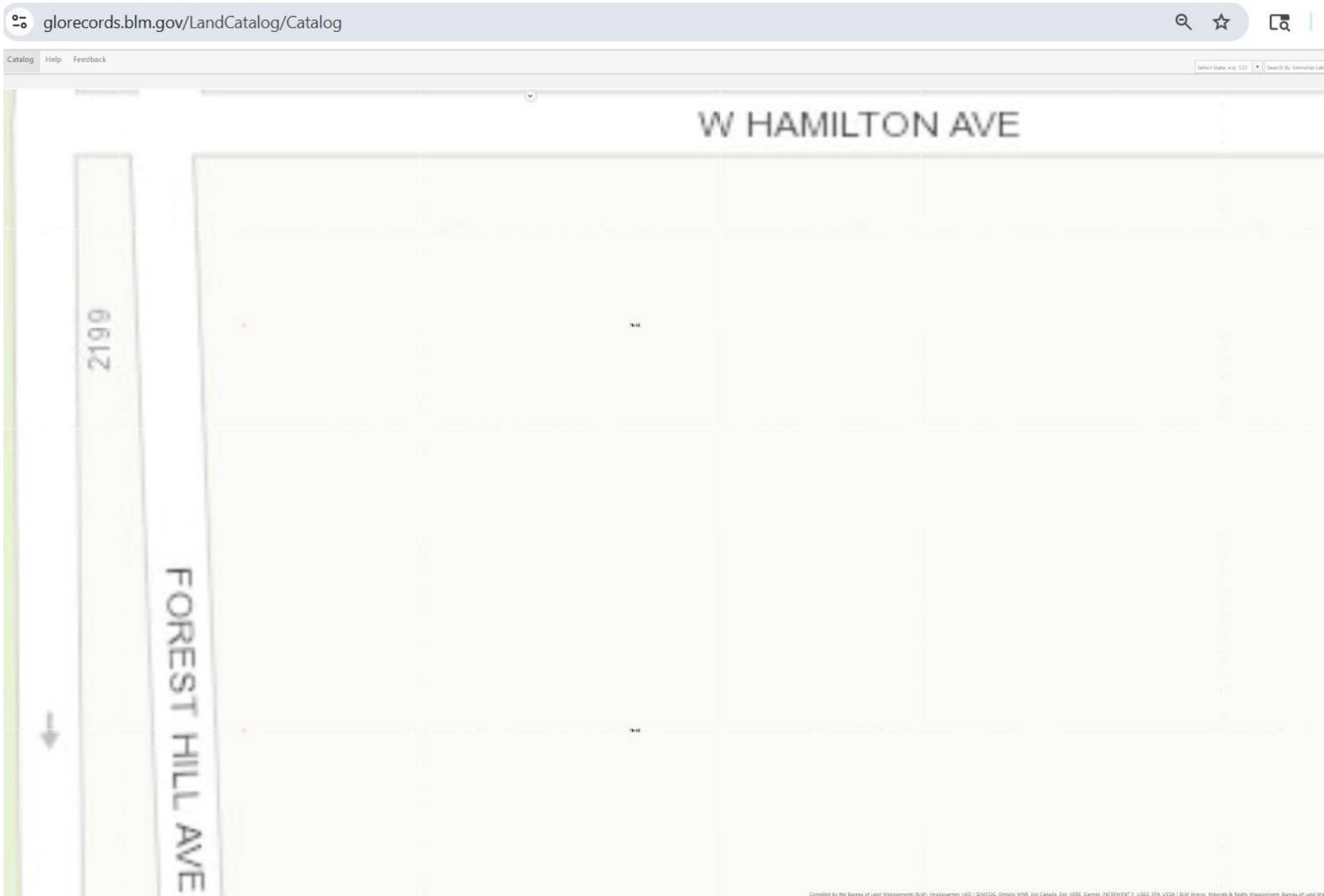

1. Bureau of Land Management

glorerecords.blm.gov

U.S. DEPARTMENT OF THE INTERIOR
BUREAU OF LAND MANAGEMENT
General Land Office Records

Search Documents Reference Center Support Pathfinder

The Official Federal Land Records Site

Welcome to the Bureau of Land Management (BLM), General Land Office (GLO) Records Automation web site. We provide live access to Federal land conveyance records for the Public Land States, including image access to more than five million Federal land title records issued between 1788 and the present. We also have images of survey plats and field notes, land status records, and control document index records. Due to organization of documents in the GLO collection, this site **does not** currently contain every Federal title record issued for the Public Land States.

Land Patents
Federal Land Patents offer researchers a source of information on the initial transfer of land titles from the Federal government to individuals. In addition to verifying title transfer, this information will allow the researcher to associate an individual (Patentee, Assignee, Warrantee, Widow, or Heir) with a specific location (Legal Land Description) and time (Issue Date). We have a variety of Land Patents on our site, including Cash Entry, Homestead and Military Warrant patents.

Survey Plats and Field Notes
Survey plats are part of the official record of a cadastral survey. Surveying is the art and science of measuring the land to locate the limits of an owner's interest thereon. A cadastral survey is a survey which creates, marks, defines, retraces or re-establishes the boundaries and subdivisions of Federal Lands of the United States. The survey plat is the graphic drawing of the boundaries involved with a particular survey project, and contains the official acreage to be used in the legal description.
Field notes are the narrative record of the cadastral survey. They are written in tabular format and contain the detailed descriptions of entire survey process including the instrumentation and procedures utilized, calling all physical evidence evaluated in the survey process, and listing all of the individuals who participated in the work.

Land Status Records
Land Status Records are used by BLM Western State Offices to document the ongoing state of a township's Federal and private land regarding title, lease, rights, and usage. These documents include Master Title Plats, which are a composite of all Federal surveys for a township. Other Land Status Records include Use Plats, Historical Indices, and Supplemental Plats.

Control Document Index Records
The Control Document Index includes BLM documents that affect or have affected the control, limitation, or restriction of public land and resources. CDI documents include public laws, proclamations, and withdrawals. CDI documents have been kept on microfilm since the 1950's, but are now being scanned and linked to existing data records from BLM's LR2000 database.

Tract Books
Tract Books are used by BLM Eastern State Offices as the basic index for public land title research. Tract Books are simply listings of all the transactions involving surveyed public lands - by State or territory, meridian, township, range, section, and subdivisions. Today, there are 1,582 original General Land Office Tract books at Eastern States, showing how, when, and to whom title to Public Domain lands passed from the United States. In the States of Alabama, Arkansas, Florida, Illinois, Indiana, Iowa, Louisiana, Michigan, Minnesota, Missouri, Mississippi, Ohio, and Wisconsin.

Land Catalog
The Land Catalog application allows the public to search for Patents, Surveys, Land Status Records, CDI Documents, and LR2000 Case Records within a Land Status reports associated with a specific township. This application displays the PLSS data layer for a drop-down search menu for easy navigation from a State, Meridian, and Township perspective.

1. Bureau of Land Management

U.S. DEPARTMENT OF THE INTERIOR
BUREAU OF LAND MANAGEMENT PRIVATE CLAIMS General Land Office Records

Search Documents Reference Center Support Pathfinder Shopping Cart

Search Documents

Search Documents By Type Search Documents By Location Search Documents By Identifier

Patents
Surveys
LES
CDI
Tract Books

Search [Clear Form](#)

Location

State:

County:

Names

Last Name:

First Name:

Middle Name:

☒ search patentees ☒ search warrantless

Land Description

Township: /

Range: /

Meridian:

Section #:

Miscellaneous

Land Office:

Document #:

Indian Allot. #:

Survey #:

Authority:

Issue Date: to

Militia:

Tribe:

Geo. Name/
Mining Claim:

To search for land patents:

1. Start by selecting the State.
2. You do not have to fill in all fields, but provide at least one additional field.
3. Click the **Search Patents** button.

Search Tips:

- Hover your mouse over a field to get a brief description.
- Get detailed information by checking the [Glossary](#) in the Reference Center.
- For more tips and help, check out our [Patent Search Overview](#).

1. Bureau of Land Management

glorerecords.blm.gov/search/default.aspx?searchTabIndex=0&searchByTypeIndex=0

U.S. DEPARTMENT OF THE INTERIOR BUREAU OF LAND MANAGEMENT *PRIVATE CLAIMS* General Land Office Records

[Search Documents](#)[Reference Center](#)[Support](#)[Pathfinder](#)[Shopping Cart](#)

Search Documents

Search Documents By Type

Search Documents By Location

Search Documents By Identifier

Patents

[Surveys](#)

[LSR](#)

[CDI](#)

[Tract Books](#)





















Our Patent database is currently down for maintenance. Please try again later.

BLM

1. Bureau of Land Management

Printer Friendly 

Patents

Image	Accession	Names 	Date	Doc #	State	Meridian	Twp - Rng	Aliquots	Sec. #	County
	MW-0236-483	 CAMPBELL, ANN,  CAMPBELL, DAVID	9/1/1859	18162	IA	5th PM	085N - 023W	SW $\frac{1}{4}$ SW $\frac{1}{4}$	10	Story
							085N - 023W	NW $\frac{1}{4}$ NW $\frac{1}{4}$	15	Story
	MW-0013-348	 RASMUSON, OLE,  RODGERS, JAMES	10/1/1856	8277	IA	5th PM	085N - 023W	E $\frac{1}{2}$ SW $\frac{1}{4}$	10	Story
							085N - 023W	NW $\frac{1}{4}$ SW $\frac{1}{4}$	10	Story
	MW-0236-474	 STEWART, JOSEPH B,  PATTEN, JOSEPH,  PATTON, JOSEPH	9/1/1859	39945	IA	5th PM	085N - 023W	W $\frac{1}{2}$ NW $\frac{1}{4}$	10	Story
							085N - 023W	SE $\frac{1}{4}$ NW $\frac{1}{4}$	10	Story
	MW-0013-342	 WILSON, WILLIAM,  ROLLINS, JOSEPH	10/1/1856	8594	IA	5th PM	085N - 023W	W $\frac{1}{2}$ NE $\frac{1}{4}$	10	Story
							085N - 023W	NW $\frac{1}{4}$ SE $\frac{1}{4}$	10	Story
	MW-0013-343	 WILSON, WILLIAM,  FELLOWS, MOSES	10/1/1856	11123	IA	5th PM	085N - 023W	E $\frac{1}{2}$ NE $\frac{1}{4}$	10	Story
							085N - 023W	NE $\frac{1}{4}$ SE $\frac{1}{4}$	10	Story
	MW-0013-344	 WILSON, WILLIAM,  HYER, WILLIAM	10/1/1856	3271	IA	5th PM	085N - 023W	S $\frac{1}{2}$ SE $\frac{1}{4}$	10	Story

TOWNSHIP 2 SOUTH, RANGE 3 WEST

6	5	4	3	2	1
7	8	9	10	11	12
18	17	16	15	14	13
19	20	21	22	23	24
30	29	28	27	26	25
31	32	33	34	35	36

1. Bureau of Land Management

Printer Friendly 

Alien	Twp - Rng	Aliquots	Sec. #	County
	085N - 023W	SW $\frac{1}{4}$ SW $\frac{1}{4}$	10	Story
	085N - 023W	NW $\frac{1}{4}$ NW $\frac{1}{4}$	15	Story
	085N - 023W	E $\frac{1}{2}$ SW $\frac{1}{4}$	10	Story
	085N - 023W	NW $\frac{1}{4}$ SW $\frac{1}{4}$	10	Story
	085N - 023W	W $\frac{1}{2}$ NW $\frac{1}{4}$	10	Story
	085N - 023W	SE $\frac{1}{4}$ NW $\frac{1}{4}$	10	Story
	085N - 023W	W $\frac{1}{2}$ NE $\frac{1}{4}$	10	Story
	085N - 023W	NW $\frac{1}{4}$ SE $\frac{1}{4}$	10	Story
	085N - 023W	E $\frac{1}{2}$ NE $\frac{1}{4}$	10	Story
	085N - 023W	NE $\frac{1}{4}$ SE $\frac{1}{4}$	10	Story
	085N - 023W	S $\frac{1}{2}$ SE $\frac{1}{4}$	10	Story

TOWNSHIP 2 SOUTH, RANGE 3 WEST

6	5	4	3	2	1
7	8	9	10	11	12
18	17	16	15	14	13
19	20	21	22	23	24
30	29	28	27	26	25
31	32	33	34	35	36

Section 10

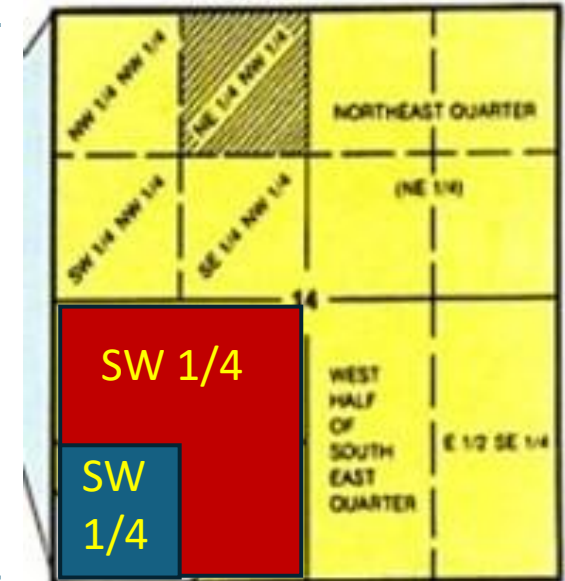

Section 15

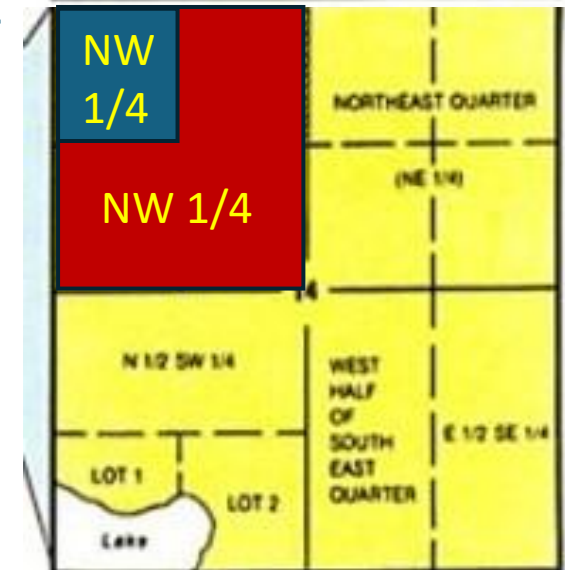

2. Register of Deeds for each county in Michigan

- MCL 565.301(1): "It shall be the duty of the registers of deeds, in the several counties of this state, to receive for record, and record all patents of lands, from the United States, or this state, or any copy thereof, ..."

2. Register of Deeds for each county in Michigan

- MCL 565.501(1): "That the county commissioners of the respective counties of this state, be, and they are hereby authorized, if in the opinion of the commissioners they shall deem it necessary, to cause the registers of their respective counties, to prepare a general index to all books in their offices, used for the purpose of recording deeds, mortgages and other instruments, ...

2. Register of Deeds for each county in Michigan

- MCL 565.501(1): "... in order that the records containing the title of lands, may the more easily be preserved, and a search of said records, to ascertain such title, facilitated; and the said registers shall receive for their compensation such sum as the county commissioners may deem just and right."

3. Michigan Secretary of State

- MCL 565.301(1): "... and it shall be the duty of the secretary of state of this state, to record all patents of lands issued by this state, in suitable records; ..."